

DREDGE BOUNDARY
AS PER THE ANVIL
CORPORATION DRAWING
No. SK-BE7467-CA0005
DATED 2005

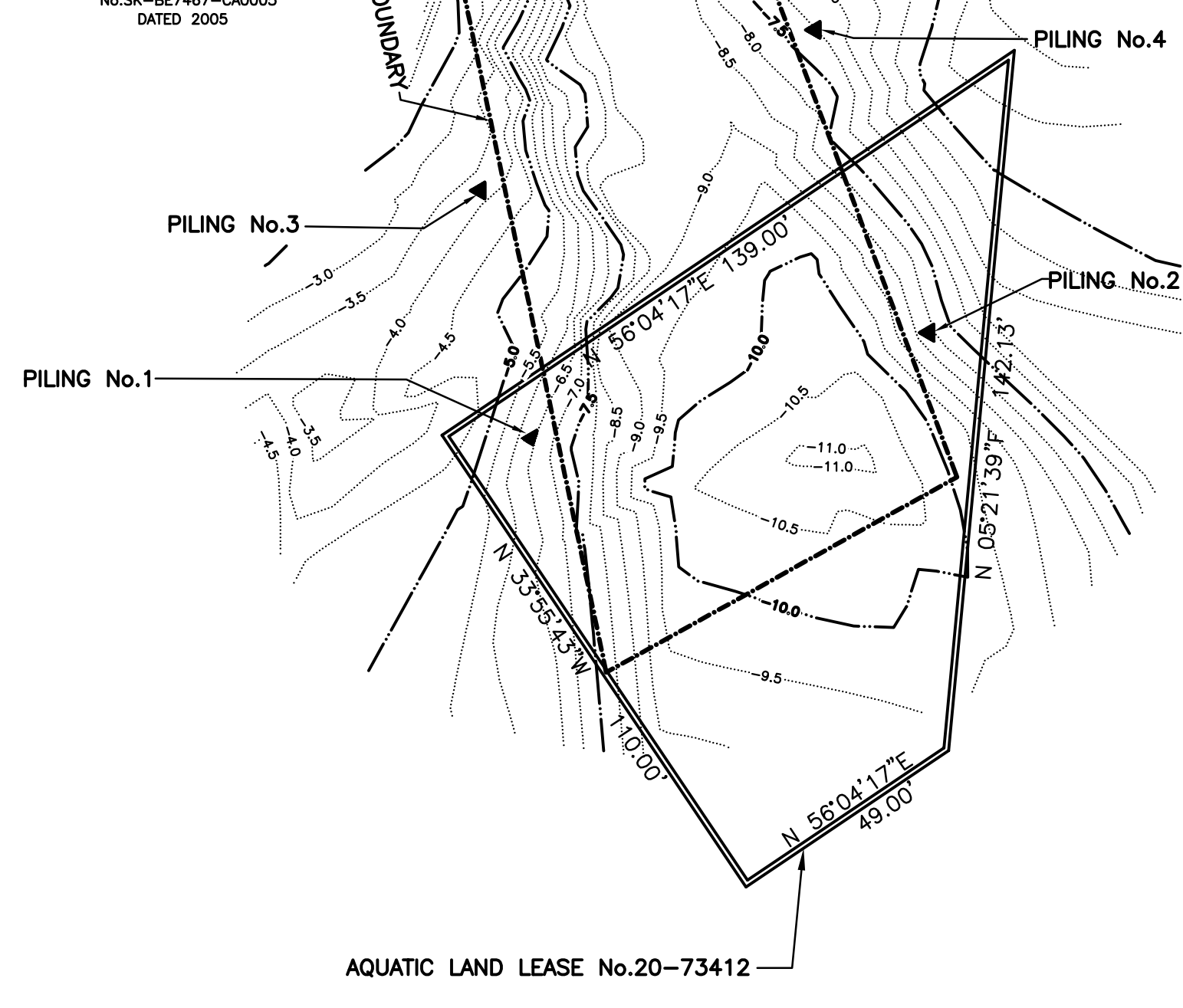

SURVEYORS NOTES:

1. THIS SURVEY WAS PERFORMED WITH A BRX7+ GNSS RECEIVER AND SEAFLOOR HYDROLITE-TM SONARITE BOTH WITH CARLSON SURVEYOR 2 DATA COLLECTOR IN FEBRUARY OF 2024.
2. HORIZONTAL CONTROL AND VERTICAL CONTROL FOR THIS SURVEY WAS ACCOMPLISHED USING GPS DATA OBTAINED FROM THE AQUATIC LAND LEASE SURVEY PERFORMED BY THIS COMPANY IN SEPTEMBER OF 2001.
3. DATUM: TIDAL

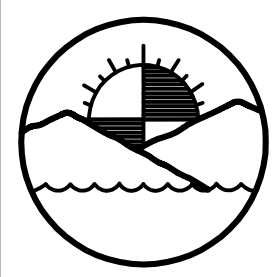
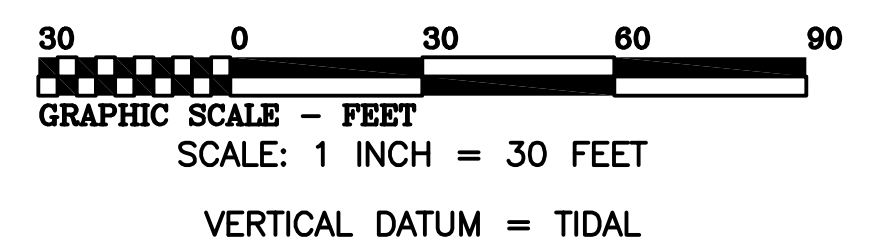
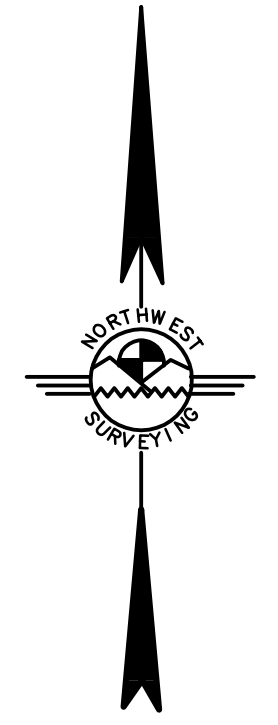

NORTHWEST SURVEYING & GPS, INC.
407 5TH STREET, LYNDEN, WA 98264
PH. (360) 354-1950 NWSURVEY.COM

**MAP OF BIRCH BAY VILLAGE
DREDGING PROJECT**
PORTION OF THE NW 1/4, SW 1/4, SECTION 26,
TOWNSHIP 37 NORTH, RANGE 3 EAST OF W.M.
WHATCOM COUNTY, WASHINGTON

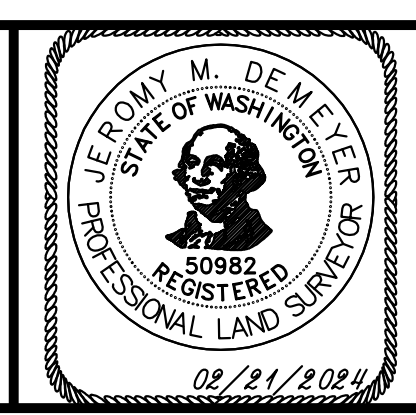

REVIEWED BY: JEROMY
DRAWN BY: CHRIS
CRD: DREDGE
DIR: BBN/DREDDC
DATE: 02/21/2024
SHEET 1 OF 1